

# TO LET / FOR SALE

FORMER METHODIST CHURCH,  
CHAPEL LANE, ASTWOOD BANK, REDDITCH,  
B96 6DA



## FORMER CHURCH SUITABLE FOR VARIETY OF USES STPP

- 3,016 SQ FT GROSS
- CHARACTER PROPERTY
- DEVELOPMENT POTENTIAL
- POPULAR LOCATION
- PARKING
- NEW LEASE OR FREEHOLD

**RENT £24,000 PER ANNUM**  
**PURCHASE PRICE £375,000**

**\*\*\*\* PRICE REDUCED \*\*\*\* PRICE REDUCED \*\*\*\***

## FORMER METHODIST CHURCH, CHAPEL LANE, ASTWOOD BANK, REDDITCH, B96 6DA

---

### LOCATION

The Property is located within the popular village of Astwood Bank on the Worcestershire/Warwickshire border to the south of Redditch and 5 miles north of Alcester.

The area benefits from good amenities, including shops, Public Houses and well-regarded schools.

### DESCRIPTION

The property comprises a detached former Church and Hall, having a Gross Internal Floor Area of 3,016 sq ft (280 sq m). The accommodation is arranged as follows

- (a) Church Hall - accessed via a Porch and measuring 10.94m x 8.31m overall. Retaining original features and including stain glass windows.
- (b) Main Hall – measuring 6.00m x 17.38m accessed via benefiting from exposed roof timbers, office connecting to Church Hall and a stage for any budding actors.
- (c) Office – 5.14m x 5.82m overall, leading from Main Hall.
- (d) Kitchen and separate male and female WCs – with access to rear Garden.

Outside, there is a good-sized Car Park to the front of the Property and enclosed Garden to the rear.

### SERVICES

All mains services are available.

### PLANNING

There is potential for the property to be used for a variety of uses subject to planning consent; prospective purchasers or tenants are advised to discuss with Redditch Borough Council Planning Department.

### RENT

£24,000 per annum

### PURCHASE PRICE

£375,000

### TENURE

Either:-

- (i) A new Business Lease for a term of 5 of more years or:
- (ii) Freehold

### LEGAL FEES

Each Party to bear their own fees.

### VIEWING

Strictly by appointment with our office - 01527 584 242.

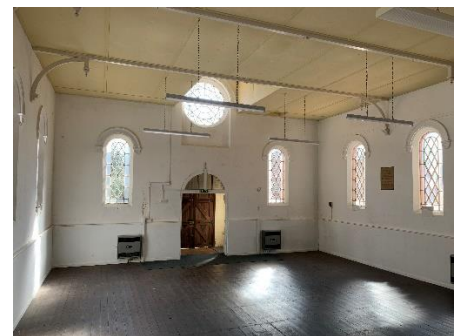

## FORMER METHODIST CHURCH, CHAPEL LANE, ASTWOOD BANK, REDDITCH, B96 6DA



Misrepresentation Act: The accuracy of any description, dimensions, references to condition, permissions for use and occupation and other details contained herein are not guaranteed and are for guidance only and as such prospective purchasers or tenants must not rely on them as statements of fact or representations and must satisfy themselves of their accuracy. Neither John Truslove nor any of their or representatives has any authority to make or give any representation, warranty or enter into any contract whatsoever in relation to the property. Prices and rents quoted in these particulars may be subject to VAT in addition. The reference to any mechanical or electrical equipment or other facilities at the property shall not constitute a representation (unless otherwise stated) as to its state or condition or that it is capable of fulfilling its intended function.